

AN ORDINANCE AMENDING KING COUNTY ZONING RESOLUTION NO. 25789, AS AMENDED BY AMENDING THE ZONING MAP THEREOF RECLASSIFYING CERTAIN PROPERTY THEREON.

WHEREAS ESTATE OF BERTHA PATEK has petitioned King County, requesting reclassification of property described in said petition and all legal requirements have been performed; and

WHEREAS, the Department of Planning has transmitted to the King County Council, King County, Washington, a copy of the Department's findings and action recommending that the Zoning Map be amended and for the reasons stated therein; and

NOW THEREFORE BE IT ORDAINED that the King County Council does hereby adopt the findings and recommendations of the Department of Planning as its own and does hereby reclassify certain property to B-C as shown hereon and legally described herein which lies within the part(s) of the Zoning Map described as Area Map(s) E 8-26-4

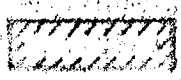
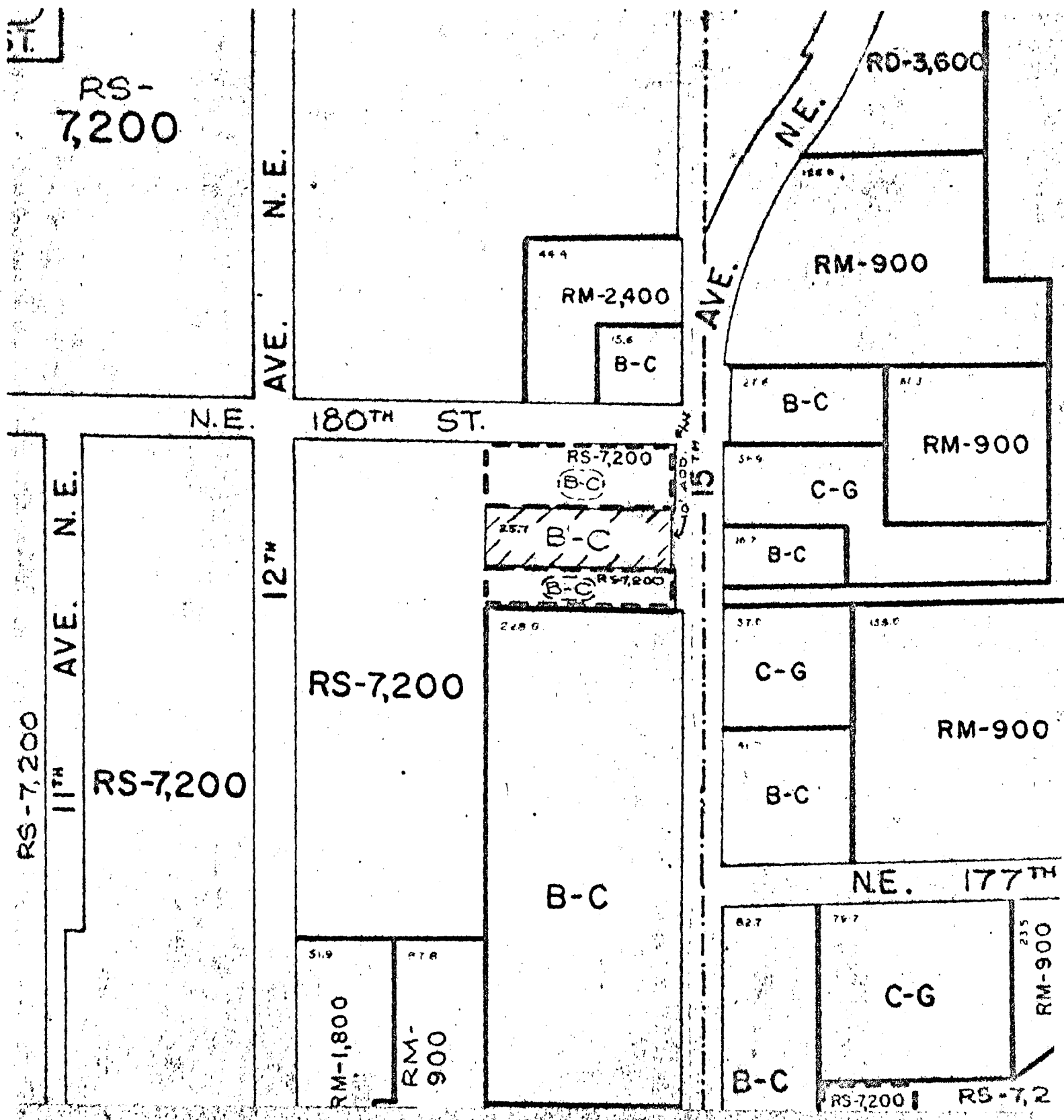

AREA RECLASSIFIED BY THIS RESOLUTION

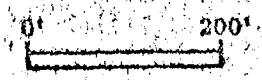

00040

Ordinance No. \_\_\_\_\_

Planning Agency No. P 69-72

LEGAL DESCRIPTION:

The south 25.01 feet of Lot 11, and the north half of Lot 12,  
Block 4, North End Country Estates, Volume 28, page 37.

Less County roads.

PASSED this \_\_\_\_\_ day of JUN 16 1969, 19 \_\_\_\_\_

KING COUNTY COUNCIL  
KING COUNTY, WASHINGTON

*John T. O'Brien*  
\_\_\_\_\_  
CHAIRMAN

ATTEST:  
RALPH R. STENDER  
Clerk of the King County Council

*Ralph R. Stender*  
\_\_\_\_\_